DIGITUS 483 mm (19“) DIN Rail Holder, 4U

DN-19-DIN-4U
EAN 4016032456100

DIN rail holder, 4U, 178x483x223 mm, galvanized incl. din rail, variable depth and height

The 483 mm (19“) DIN Rail Holder makes the installation of suitable equipment on the already mounted 390 mm width DIN rail possible. It is variable in depth and can be turned 90° up or down to install the components horizontally if necessary. The rear side is equipped with a height variable C shaped cable tray with fixing points for tape or cable ties. The complete frame can also be adjusted in height (4U brackets are fixed in the rack) to suit individual needs of space.

- galvanized steel sheet
- Load capacity: 20 kg

Package contents

- Installation set (screws, cage nuts, washers)

Logistics						
	Number (pcs)	Weight (kg)	Depth (cm)	Width (cm)	Height (cm)	cm³
Packaging Unit Carton	12	42.00	60.00	50.00	50.00	150,000.00
Packaging Unit Inside	1	3.50	24.00	50.00	20.00	24,000.00
Packaging Unit Single	1	3.50	24.00	50.00	20.00	24,000.00
Net single without Packaging	1	1.60	22.30	48.30	17.80	0.00

More images:

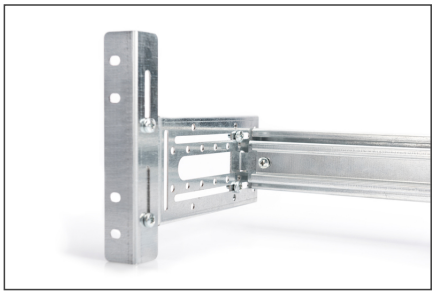

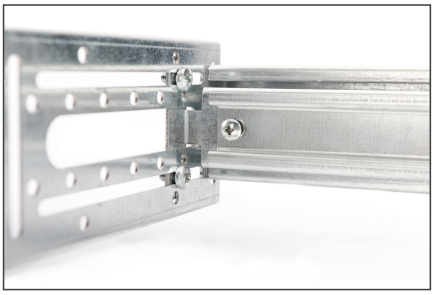

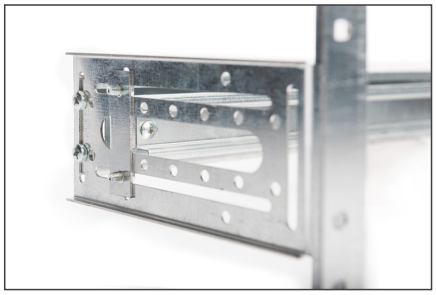

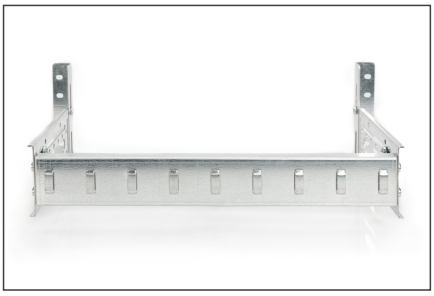

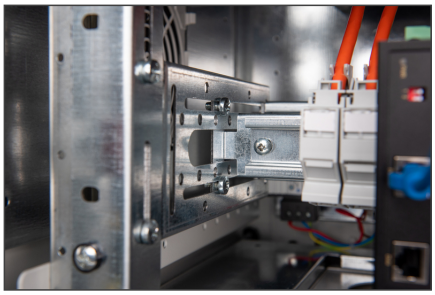

Safety notes

- When installing and using the accessory product for network cabinets, observe the respective safety instructions of the manufacturer or the cabinet system in which you want to use the accessory.

EU responsible person

EU based economic operator ensuring the product complies with the required regulations.

ASSMANN Electronic GmbH
Auf dem Schüffel 3
Lüdenscheid, Germany
https://www.assmann.com
info@assmann.com